

IG Platform PDF Guide

1

Getting Started

2

Customising your Workspace

3

Watchlist Creation

4

Charting Functions

5

Trade Ticket (Deal, Order, Alerts, Info)

6

Monitoring Positions

7

Other Tools

Getting Started

Logging in | MyIG Dashboard | Funding | Withdrawal | Settings

To login to our web-based trading platform, proceed to [ig.com/en](https://www.ig.com/en) and login at the top right corner:

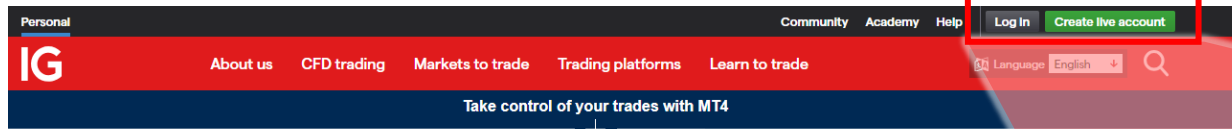

Log In

Create live account

Trade with the world's No.1 CFD provider¹

Get an easy-to-use platform, expert trade ideas and friendly support as standard.

Try the platform

Create live account

Premium Services

You can contact us on +44 (20) 7633 5430 or email sales.en@ig.com about opening an account. We're here 24 hours a day, except from 6am to 4pm on Saturday (UTC+8).

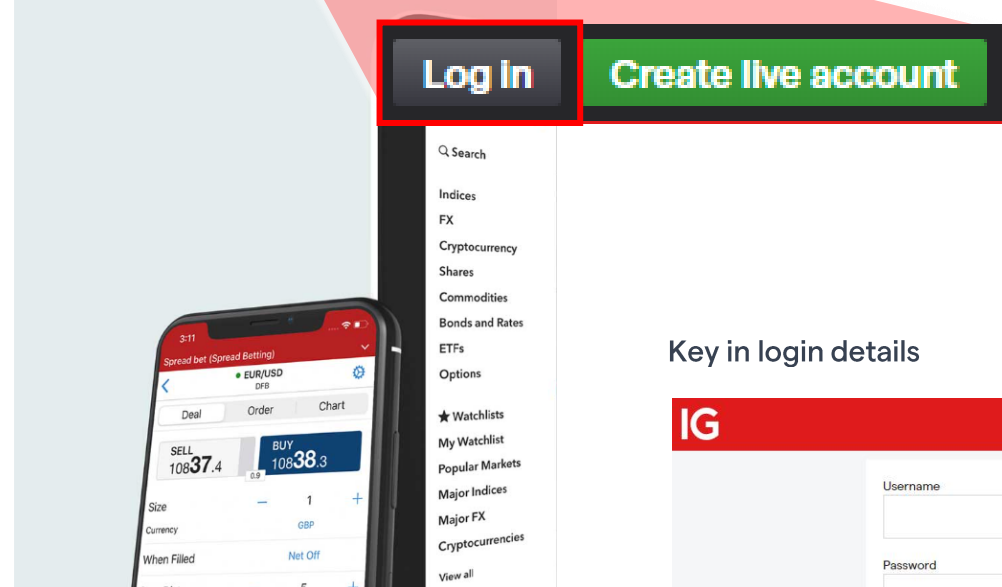

Key in login details

A screenshot of the IG login page. It features a red header with the IG logo, an 'Application Form Full' button, and a 'Go back to the homepage' link. The login form includes fields for 'Username' and 'Password', a 'Forgotten your login details?' link, and a 'Remember my username' checkbox. A warning message states: 'Warning: only tick this box if you are using a trusted computer'. A green 'Log in' button is at the bottom. To the right, there is a promotional image of a smiling couple looking at a smartphone, with the text 'Everything's better with friends' and a referral program offer: 'Earn up to \$51,000* by introducing your friends to us. With our boosted rewards you'll get \$150 for every friend you refer and they'll save up to 40%* on their trading fees.'

Getting Started

Logging in | **MyIG Dashboard** | Funding | Withdrawal | Settings

CFDs	Funds	Margin	Available	Profit/Loss
CFD / Account ID: IT/9A	\$0.00	\$0.00	\$0.00	\$0.00

- a** Add an additional CFD or MT4 account (Optional)
- b** Click to enter the trading platform
- c** Click to view funding methods
- d** Funds: Total cash balance on your account
Margin: Minimum required Equity (Funds +/- running Profit/Loss) to maintain your positions
Available: Funds available to deal or withdraw
Profit/Loss: Aggregate profit or loss of all open positions
- e** Add a free demo account to practice trading account (Recommended)

Getting Started

Logging in | MyIG Dashboard | **Funding** | Withdrawal | Settings

Under the “Live accounts” tab, go to “Deposit funds” and select the method which you would like to credit funds to the trading account. There will be instructions shown for each individual methods be it via bank transfer or card.

Getting Started

Logging in | MyIG Dashboard | Funding | **Withdrawal** | Settings

Under the “Live accounts” tab, go to “Withdraw funds” and select the method which you would like for withdrawal. You will need to key in either the card/bank details which you will like the funds to be credited to.

Getting Started

Logging in | MyIG Dashboard | Funding | Withdrawal | **Settings**

- Your details**: This section includes 'Personal details' (highlighted), 'Username and password', and 'Refer a friend'. The annotation states: "Edit your personal details, username and password, and access your Refer a friend unique link here".
- Trade settings**: This section includes 'Data feeds', 'Rollovers', 'ProRealTime', 'Dealing US stock (W-8BEN)', and 'API keys'. The annotation states: "Activate your data feeds (for share exchanges), change settings for rollovers (for futures, activate ProRealTime, fill in W-8BEN form (for dealing US stocks) and create API keys here".
- Platform preferences**: This section includes 'Price and dealing alerts' and 'Marketing communication'. The annotation states: "Activate email or mobile push notifications on alerts and deals, and subscribe to marketing communication here".

Customising your Workspace

- a**: My Workspace dropdown menu.
- b**: Search bar and navigation menu (Indices, FX, Cryptocurrency, Shares, Commodities, Bonds and Rates, ETFs, Options, Knock-Outs).
- c**: WATCHLISTS button.
- d**: Positions, Orders, History, Alerts sub-menu.
- e**: News, Signals, Econ Calendar sub-menu.
- f**: Settings button.
- g**: Hide menu button.
- h**: Add funds button.
- i**: 1-Click button.
- j**: Help/FAQs button.
- k**: Trade Notifications, Tweets, and All buttons.

MARKET	SELL	BUY	SPREAD	CHANGE	UPDATE	HIGH	LOW	SWAP.BID	SWAP.OFFER
Oil - US Crude ...	8999.9	9002.7	2.8	55.9	16:38:54	9027.7	8934.1	-15.65	11.95
Spot Gold	1924.71 ↑	1925.01 ↑	0.3	4.93	16:38:55	1926.24	1917.46	0.227	-0.361
Wall Street Ca...	34124.7	34128.3	3.6	60.7	16:38:54	34143.8	34022.4	-	-
Hong Kong HS...	17952.7	17957.7	5	321.5	16:38:54	17992.7	17464.5	-	-
Hong Kong Te...	3968.7	3972.7	4	123	16:38:53	3983.7	3792.2	-	-
Taiwan Index C...	16330.4	16344.4	14	8.7	16:38:25	16354.7	16314.9	-	-
Malaysia 30 C...	1449.7	1452.7	3	6	16:37:10	1453.2	1439.2	-	-
Emerging Mar...	961.9	963.9	2	12.9	16:38:48	964.6	947.1	-	-
Germany 40 C...	15518.7	15521.5	2.8	-52	16:38:52	15582.5	15455.6	-	-
USD/JPY	148.244 ↓	148.254 ↓	1	0.661	16:38:55	148.322	147.497	-2.74	2
GBP/USD	1.22767	1.22776	0.9	-0.00209	16:38:54	1.23084	1.22683	-0.28	-0.36
EUR/USD	1.06558	1.06564	0.6	-0.00059	16:38:54	1.06654	1.06408	0.14	-0.7
Bitcoin (\$1)	26598.0	26688.0	90	41.2	16:38:46	26732.6	26443.4	3.7	-18.48
Apple Inc (All S...	173.9900	174.1600	17	-1.35	09:59:57	176.3000	173.7000	-	-
Tesla Motors L...	253.5000	253.5600	6	-9.09	09:59:59	262.5100	253.5000	-	-
Netflix Inc (All ...	383.0000	383.7600	76	-2.53	09:59:49	395.8899	382.0000	-	-
Amazon.com L...	129.1300	129.2000	7	-6.11	09:59:57	135.2800	128.7000	-	-
Alibaba Group ...	83.8000	83.9900	19	-1.92	09:59:44	86.4000	83.6500	-	-
Alibaba Group ...	84.8500	84.9500	10	2.25	16:38:52	85.2000	82.1500	-	-
Tencent Holdi...	310.4000	310.8000	40	7.4	16:38:55	311.4000	300.2000	-	-

- a** Set up multiple workspaces for different markets and goals
- b** Search or browse products from our wide range of 17,000+ markets
- c** View or create watchlists (p11)
- d** View open positions, working orders, trading history and alerts
- e** Keep up with financial announcements and market movements with News & Analysis
- f** Edit settings on Deal ticket (p15) and Platform (p10)
- g** Hide menu into icons for a sleek platform interface
- h** Click to view deposit options
- i** Toggle to enable trading straight from a watchlist or chart
- j** Click to view useful FAQs, video guides and other learning resources
- k** Click to hide/unhide Trade Notifications, Tweets and live market updates

Customising your Workspace

- a**: Points to the 'ADD/REMOVE COLUMNS' menu, which lists various columns like Market, Sell, Buy, Spread, % Spread, Change, % Change, Update, High, Low, Range, % Range, Swap bid, and Swap offer.
- b**: Points to the balance display dropdown menu, which shows 'SELECT BALANCES' with options: Funds (US\$0.00), Profit/Loss (US\$0.00), Margin (US\$0.00), and Available (US\$0.00). An information icon (i) is also present.
- c**: Points to the account dropdown menu, which shows 'CFD' (Acc no.: ITJ9A) and 'My IG' options.

- a** Click to Add/Remove columns from your watchlist
- b** Click to customise balance display. **i** icon provides explanation of each balance type
 - Funds: Total cash balance on your account
 - Profit/Loss: Aggregate profit or loss of all open positions
 - Margin: Minimum required Equity (Funds +/- running Profit/Loss) to maintain your positions
 - Available: Funds available to deal or withdraw
- c** Click to toggle to MyIG Dashboard or Logout

Customising your Workspace

Search ← My Watchlist a Add to workspace

MARKET	SELL	BUY	CHANGE	% CHANGE
EUR/USD Mini	1.06591	1.06600	-0.00025	-0.02
USD/JPY Mini	148.339	148.346	0.754	0.51
GBP/USD Mini	1.22813	1.22828	-0.00159	-0.13
US Tech 100 Cash (\$1)	14737.3 ↑	14739.3 ↑	47.1	0.32
Hong Kong HS50 Cash (\$1)	17968.7 ↑	17973.7 ↑	337.5	1.91
Wall Street Cash (\$1)	34110.7 ↓	34114.3 ↓	46.7	0.14
Oil - US Crude (\$10)	9004.9	9008.7 ↑	61.4	0.69
Spot Gold (\$1)	1925.30 ↑	1925.80 ↑	5.62	0.29
Bitcoin (\$1)	26577.8	26667.8	21	0.08
Taiwan Index Cash (\$1)	16320.2	16334.2	-1.5	-0.01

WATCHLISTS ★

a You can add any market/watchlists/charts/positions/orders to your workspace by clicking on 'Add to workspace' button on the top right corner

My Watchlist × b

MARKET	SELL	BUY	CHANGE	% CHANGE	UPDATE	HIGH	LOW
EUR/USD Mini	1.06571	1.06577	-0.00046	-0.04	17:03:54	1.06654	1.06408
USD/JPY Mini	148.380	148.387	0.795	0.54	17:03:55	148.419	147.497
GBP/USD Mini	1.22683	1.22683					
US Tech 100 Cash (\$1)	14667.6	14667.6					
Hong Kong HS50 Cash (\$1)	17464.5	17464.5					
Wall Street Cash (\$1)	34022.4	34022.4					
Oil - US Crude (\$10)	8934.1	8934.1					
Spot Gold (\$1)	1917.46	1917.46					
Bitcoin (\$1)	26443.4	26443.4					
Taiwan Index Cash (\$1)	16304.7	16304.7					

Spot Gold (\$1) × b

SELL 1925.49 BUY 1925.99

Size USD(\$): 0.5 contracts min: 0.25
1 contract = US\$1.00 per point

Stop Normal pts away min: 1

Limit pts away

Net off Force open

Place deal

b Click on the maximize icon on any window to collate all open tabs within your workspace

AUD/JPY Mini × My Watchlist × DBS Group Holdings Ltd × US 500 (\$50) SEP-23 × Germany 40 (E6) SEP-23 × Hong Kong HS50 Cash (SD1) × Spot Gold (SGD1 Contract) × Singapore Blue Chip Cash (SD10) × EUR/JPY Mini ×

SELL 144.142 BUY 144.163

Size JPY(¥) 2.1 contracts min: 1
1 contract = JPY100 per point

Stop Guarantee... pts away min: 10

Customising your Workspace

- a Deal and Platform Settings within the web-based trading platform
- b Deal size
- c Notional Value
- d Stops and limits
- e Deal ticket – force open and partial fills
- f Platform setting – theme, alerts sound effect and price tick indicators

Watchlist Creation

You can create a new watchlist by clicking Watchlist > Create Watchlist.

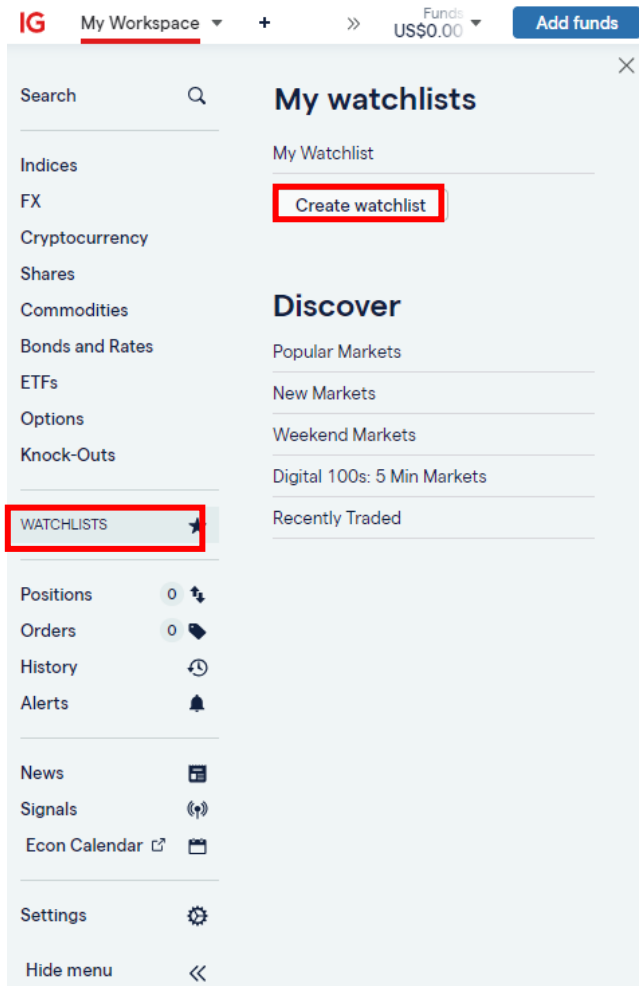

You can then right-click on a market name to add it to your new watchlist. Alternatively you can also click the menu  at the top left of the chart (beside the market name) and select 'add to watchlist'.

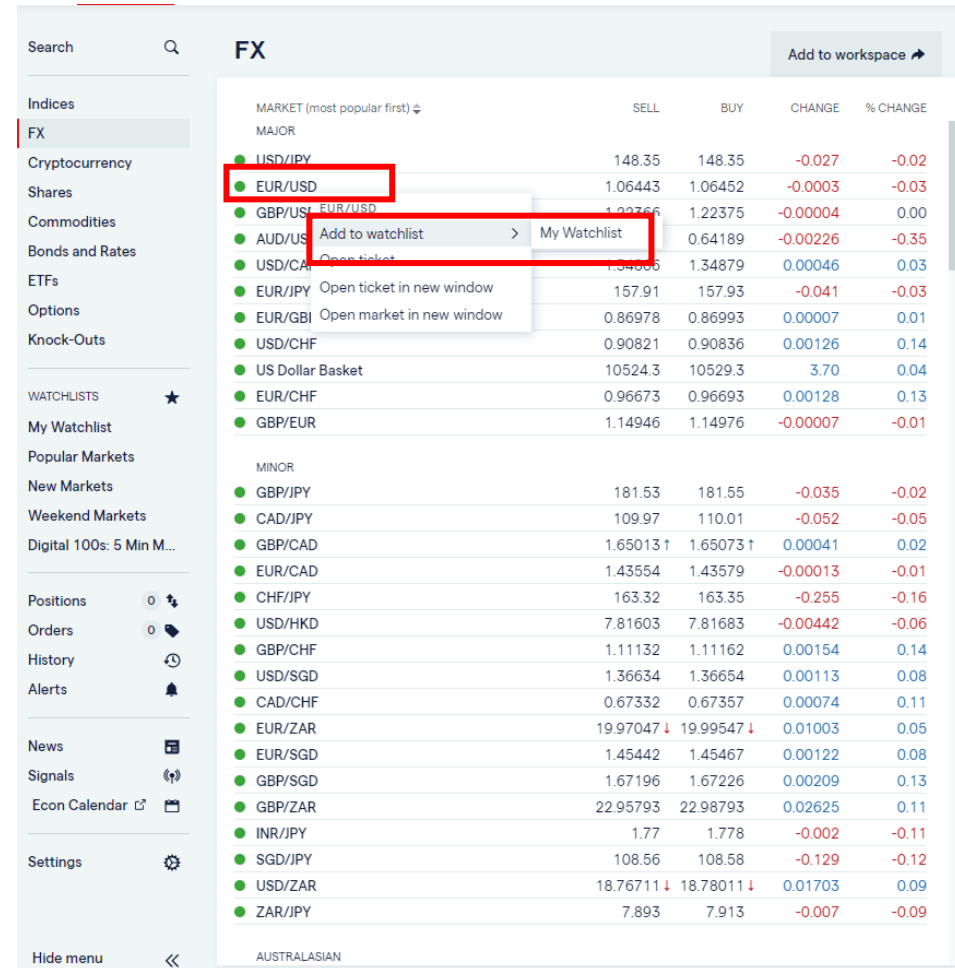

Charting Functions

Select preferred contract size and fill up the trade ticket

- a**: Timeframe selection menu (Monthly, Weekly, Daily, 4 Hours, 3 Hours, 2 Hours, 1 Hour, 30 Mins, 15 Mins, 10 Mins, 5 Mins, 3 Mins, 2 Mins, 1 Min, 10 Secs, 1 Sec, Tick).
- b**: Instrument selection table showing contract sizes and prices.
- c**: Order type selection (Ask (BUY), Mid, Bid (SELL)).
- d**: Time range selection (1 Day, 1 Week, 1 Month, 3 Months, 6 Months, 1 Year, 2 Years, 5 Years, Go to).
- e**: Chart layout selection (1 Chart, 2 Charts, 3 Charts, 4 Charts).
- f**: Technical indicators list (Aroon, Average True Range, Awesome Oscillator, Bollinger %B, Bollinger Bands, Bollinger Bandwidth, Chaikin Volatility, Commodity Channel Index, Detrended Price Oscillator, Directional Movement, Donchian Channel, Ease of Movement, Exponential Moving Average, Ichimoku, KDJ, Keltner Channel, MACD, Momentum, Money Flow Index, Moving Average, Parabolic SAR, Pivot Point, Rate of Change, RCI, RSI, Standard Deviation, Stochastic, SuperTrend, Volume, Volume Weighted Average Price, Volume Weighted Moving Average, Weighted Moving Average, Williams %R).
- g**: Drawing tools menu (Show drawing toolbar, Snap to HLOC prices, Arrow, Channel, Elliott wave (12345), Elliott wave (ABC), Fibonacci extension, Fibonacci retracement, Gann fan, Gann line, Head and shoulders, Horizontal, Measure tool, Oval, Pitchfork, Point to point, Rectangle, Text, Trend, Triangle, Vertical, Delete all drawings).
- h**: Chart settings menu (HLOC data, Drawings, Indicators, Open Positions, Working Orders, Position preview, Timeline, Price changes, Price line).

The instrument selection table (b) is as follows:

INSTRUMENT	SELL	BUY
US 500 Cash (\$1)	4332.10	4332.70
US 500 Cash (\$50)	4332.10	4332.70
US 500 Cash (\$250)	4332.10	4332.70

The chart area includes a data table for the selected timeframe:

Price	Mid
Highest	4103.94
Lowest	4049.33
Open	4084.01
Close	4103.69
Change	19.68 (0.48%)

Charting Functions

Continuation from previous slide

- a** Select the timeframe for the chart (daily, 4h, 1h etc). The candlestick will reflect the price action for the timeframe chosen
- b** Select the contract size here. '\$' stands for USD (e.g. \$1 stands for USD 1 per point).
- c** Select the timeframe for the chart (daily, 4h, 1h etc). The candlestick will reflect the price action for the timeframe chosen
- d** Select the time period of the price action to be shown (i.e price data for past 6 months, 1 year). You can also scroll your mouse to zoom and out of the period.
- e** Split chart function – to select the number of charts you would like to be displayed
- f** List of indicators available
- g** List of drawing tools available
- h** To enable what is shown on the chart

Placing a Trade

Select preferred contract size and fill up the trade ticket

Select the appropriate **contract size** by clicking on the drop-down arrow on the top left corner of the chart

'\$' stands for USD (e.g. \$1 stands for USD 1 per point)

Note: There may not be a drop-down arrow for all instruments (e.g. shares and ETFs)

Trade Ticket

Trade Ticket

Deal | Order | Alert | Info

The 'Deal' tab is an instruction for the trading platform to buy or sell an underlying asset at the current best available price.

- a Based on your own views and analysis, click on either the BUY or SELL button to indicate a trade direction
- b This field here indicates the position size of the trade. The bigger the position size, the higher the notional value of the trade
- c There may be instances where the order can only be partially fulfilled. Tick this checkbox if you are agreeable for the trade to be partially filled
- d **Current or better**: To either fill at the current price or a better price
Pts through current: To fill your trade as long as it is within a certain tolerance level (e.g. 3 points from current market price)
Market order: To fill your trade immediately regardless of market price
- e **Normal**: Stop loss level that is subjected to slippages
Guaranteed: Stop loss level that is not subjected to slippages
Trailing: Stop level that automatically adjusts to market movement, following your position when market moves in your direction

- h **Net off**: An existing position would be automatically closed if the new position is in the opposite direction
Force open: enables you to open a position in the opposite direction to an existing bet on the same market.

- f Field to indicate where to cut your losses (stop loss)
- g Field to indicate where to take profits

Trade Ticket

Deal | **Order** | Alert | Info

The 'Order' tab is an instruction for the trading platform to execute a trade when an underlying asset reaches a specific price.

- a**: Buy/Sell buttons and price fields (4330.35 for SELL, 4330.95 for BUY).
- b**: Size field (USD(\$)) and contracts field (min: 0.5).
- c**: Price level dropdown.
- d**: Expiry dropdown menu with options: 'Good till cancelled' (checked), 'Good till date', 'pts away', and 'USD loss'.
- e**: Stop type dropdown menu with options: 'Guaranteed' (checked), 'Normal'.
- f**: Stop loss field (pts away, min: 1).
- g**: Limit field (pts away).
- i**: Net off (checked) and Force open radio buttons.

At the bottom, there are fields for Margin, Fees and charges apply, and a 'Place order' button.

- a** Based on your own views and analysis, click on either the BUY or SELL button to indicate a trade direction
- b** This field here indicates the position size of the trade. The bigger the position size, the higher the notional value of the trade
- c** The price level refers to the specific price at which you wish to initiate a trade. The ticket will also automatically determines if your order is either a limit or stop order based on the indicated direction (buy or sell) and the price level.
- d** **Good till cancelled**: an order that will work perpetually till you cancel it manually
Good till date: an order that will expire at a specific date/time
- e** **Normal**: Stop loss level that is subjected to slippages
Guaranteed: Stop loss level that is not subjected to slippage
- f** Field to indicate where to cut your losses (stop loss)
- g** Field to indicate where to take profits

i **Net off**: An existing position would be automatically closed if the new position is in the opposite direction

Force open: enables you to open a position in the opposite direction to an existing bet on the same market.

Trade Ticket

Deal | Order | **Alert** | Info

Trading alerts are free, automatic and customisable notifications you'll get whenever your specifications are triggered – price move, events happen and technical conditions change.

1. Price Alerts

- a** Choose between price change alert or price level
- b** Price change: Indicate either a percentage or a point change in this field
Price level: Indicate a specific buy/sell price level to trigger the alert
- c** Price change: Indicate the timeframe that the change needs to happen in to trigger the alert. E.g. 1 percent change in 5mins or 50 points change in 1 day

IG Trading 2m ago
Tesla Motors Inc (All Sessions) up 1.01 percent in 1 day.

Trade Ticket

Deal | Order | **Alert** | Info

Trading alerts are free, automatic and customisable notifications you'll get whenever your specifications are triggered – price move, events happen and technical conditions change.

2. Indicator Alerts

- a** Choose a timeframe (e.g. 15 mins, 1 hour, daily) The indicator alert will be based on this timeframe
- b** Choose either the ask, bid or mid price for the indicator to calculate on
- c** Select indicator from the dropdown list and provide rules for the alert (e.g. When EMA 50 crosses EMA 200)

This detailed view shows the 'Indicator' dropdown set to 'Exponential Moving Average'. The 'Alert me when...' section includes a 'period' input field with the value '50', a 'crosses' dropdown, a 'Period' dropdown, and a '200' input field. There are 'Add indicator' and 'Cancel' buttons at the bottom.

- d** Indicate your preference on the frequency of the alert here

Trade Ticket

Deal | Order | Alert | **Info**

The 'Info' tab shows relevant information pertaining to the market itself

Dealing

Minimum size	0.50
Contract size per point	USD 1
One point means	1 Index Point
Value of one point	USD 1
Minimum stop distance	1
Minimum guaranteed stop distance	3
Slippage factor	50.0%

Codes

News code	.SPX
-----------	------

Margin requirements

Margins are calculated according to tiered margin factors, based on the size of your aggregate position:

Tier	Position Size (Contracts)	Deposit Factor
1	0 - 500	0.5%
2	500 - 5000	1%
3	5000 - 7500	3%
4	7500 +	15%

We may offer reduced margin on tier 1 positions with a non-guaranteed stop attached. This does not apply to higher tiers, where margin is calculated using the 'without a stop' formula.

Your overall margin requirement is calculated as follows:

Without a stop
Margin = Size x contract size x price x margin factor

With a non-guaranteed stop¹
We calculate your margin with a non-guaranteed stop, compare it to the margin required without a stop, and charge the lower of the two figures as margin.

Margin = (size x contract size x price x slippage factor x margin factor) + (size x contract size x stop distance)

With a guaranteed stop
Margin = (size x contract size x stop distance) + limited-risk premium²

¹Applies to tier 1 position sizes only
²You'll only be charged the limited-risk premium if the guaranteed stop is triggered.

- a** Shows information with regards to the contract chosen
- b** Shows the news code relevant to the market chosen
- c** Explains the margin or deposit requirement to open a new position for the contract

Trading Alerts

Price Alert | Indicator Alert | **Settings**

You can indicate your preference for the alerts, to receive them via email and/or push notifications. This page can be found under MyIG > Settings > Price and dealing alerts

Dashboard Live accounts Demo accounts **Settings**

Your details
Personal details
Username and password
Refer a friend

Trade settings
Data feeds
Rollovers
ProRealTime
Dealing US stock (W-8BEN)
API keys

Platform preferences
Price and dealing alerts
Marketing communication

Live accounts Demo accounts

Price alerts

	EMAIL	PUSH
Price alert Receive an alert when a market hits your target price. How to setup price alerts	<input type="checkbox"/>	<input checked="" type="checkbox"/>
Indicator alert Receive an alert when one or more technical indicators trigger your chosen conditions. How to set indicator alerts	<input type="checkbox"/>	<input checked="" type="checkbox"/>
Economic alert Receive alerts for major economic announcements. To set individual alerts, go to the Economic calendar .	<input type="checkbox"/>	<input type="checkbox"/>

Dealing

	EMAIL	PUSH
Automated deals/trades Receive a notification whenever a position is automatically opened or closed	<input checked="" type="checkbox"/>	<input checked="" type="checkbox"/>
Automated position edits Receive a notification whenever a position is automatically edited	<input checked="" type="checkbox"/>	<input checked="" type="checkbox"/>
Manual deals/trades Receive a notification whenever you manually open or close a position	<input checked="" type="checkbox"/>	<input checked="" type="checkbox"/>
Manual position edits Receive a notification whenever you manually edit a position	<input checked="" type="checkbox"/>	<input checked="" type="checkbox"/>

Update

Trading Alerts

Price Alert | Indicator Alert | **Settings**

You can delete your existing alerts under the 'Alerts' from the menu > Select appropriate alerts tab > click on the 'Delete' button

MARKET	MOVES BY	TIME FRAME	MESSAGE	LAST TRIGGERED
● US 500 Cash (\$1)	1 %	Day	-	- Delete

Monitoring Trades & Orders

Live Positions | Working Orders

Positions

MARKET	SIZE	OPENING	LATEST	STOP	LIMIT	PROFIT/LOSS	
US 500 Cash (\$1)	+1	4339.45	4337.35	Add stop	Add limit	-US\$2.10	Close
EUR/USD Mini	-1	10644.1	10642.8	Add stop	Add limit	US\$1.30	Close
Total						-US\$0.80	

- a** Your live positions will be shown under the 'Positions' tab from the menu
- b** You can add/remove/amend your stop loss (STOP) and take profit (LIMIT) levels here
- c** You can close your trades immediately by clicking on the 'Close' button

Monitoring Trades & Orders

Live Positions | **Working Orders**

Search Orders Add to workspace ↗

MARKET	SIZE	LEVEL	LATEST	STOP	LIMIT	ORDER TYPE	GOOD TILL
● Spot Gold (\$1)	-1	1923	1923.92	Add stop	Add limit	Stop	GTC Delete

Positions 3 a

Orders 1 a

History ↻

Alerts 🔔

News 📰

Signals 📡

Econ Calendar 📅

Settings ⚙️

Hide menu ⏪

- a** Your working orders will be shown under the 'Orders' tab from the menu
- b** You can add/remove/amend your stop loss (STOP) and take profit (LIMIT) levels here
- c** You can delete your unfilled orders immediately by clicking on the 'Delete' button

Other Tools

News | Signals | Client Sentiment

a Access market news via the menu panel on the left

b You can filter the news according to different categories and asset classes

Other Tools

News | Signals | Client Sentiment

Time	News Item
15:59	GLOBAL MARKETS – Asian shares slip after brutal central bank week, yen in focus
14:45	BUZZ – China Aoyuan drops 76% on resuming trading after 18 – month suspension
14:36	China stocks fall on cautious mood ahead of holiday
13:28	BUZZ – China Evergrande drops after saying it is unable to issue new debt, units sink
12:47	GLOBAL MARKETS – Asian shares fall after brutal central bank week, yen under spotlight
04:31	Asia Morning Call – Global Markets
23 Sep	GLOBAL MARKETS – Yields slip, stocks slide as Fed officials warn of higher rates
23 Sep	GLOBAL MARKETS – Yields slip, stocks waver as Fed officials warn of higher rates
23 Sep	GLOBAL MARKETS – Stocks rise, yields slip as market mulls Fed's outlook
23 Sep	HSI ESG Enhanced Select Index ETF - HSI ESG ENHANCED SELECT INDEX ETF<03136> INFORMATION(with URL)
22 Sep	GLOBAL MARKETS – Stocks stall, yields climb on "higher for longer" rate worries
22 Sep	E Fund (HK) HSI ESG Enhanced Index ETF - 3039 Information(with URL)
22 Sep	EMERGING MARKETS – Stocks recover from Fed jolt, India to join JPMorgan bond index
22 Sep	GLOBAL MARKETS – Stocks wilt, yields firm on re – pricing 'high – for – long' Fed rates
22 Sep	Dynamic Price Threshold Upliftment – HSI – HPZ(0651PZ)
22 Sep	BUZZ – HK – listed MECOM jumps after securing EV charging project in Macau
22 Sep	GLOBAL MARKETS – Stocks slide as higher – for – longer sinks in; yen drops on BOJ
22 Sep	China stocks rebound on growth hopes; concerns linger on 7th week of outflows
22 Sep	DIARY – Hong Kong corporate earnings week ahead
22 Sep	BUZZ – Sunac China falls as stake in service unit to be lowered after restructuring
22 Sep	GLOBAL MARKETS – Asia stocks find footing, yen slides as BOJ holds the line
22 Sep	GLOBAL MARKETS – Asia stocks find footing, yen slides as BOJ holds the line
22 Sep	BUZZ – HK – listed MOG Digitech plunges as convertible bond deal lapses
22 Sep	HSI ESG Enhanced Select Index ETF - HSI ESG ENHANCED SELECT INDEX ETF<03136> INFORMATION(with URL)
21 Sep	BigTime Software Appoints Tina Hsiao to its Board of Directors
21 Sep	E Fund (HK) HSI ESG Enhanced Index ETF - 3039 Information(with URL)
21 Sep	EMERGING MARKETS – Stocks hit 3 – month low; Turkey, South Africa c.bank decisions eyed
21 Sep	BUZZ – China's EV maker NIO climbs on launch of first mobile phone
21 Sep	China, Hong Kong stocks drop on hawkish US Fed stance
21 Sep	BUZZ – Kingkey Financial hits 8 – month low on plans to issue convertible bond

a Access related news to the specific ticker from the menu panel, under the “News” tab

Other Tools

News | **Signals** | Client Sentiment

MARKET	SOURCE	DIRECTION	PUBLISHED	UPDATED	DURATION
EUR/NZD	Autochartist	Buy	15:13	15:13	Intraday
CAD/JPY	Autochartist	Buy	15:13	15:13	Intraday
Spot Gold	Autochartist	Buy	15:13	15:13	Intraday
EUR/SEK	PIA First	Buy	13:03	15:03	Intraday
GBP/CHF	PIA First	Sell	14:40	14:40	Intraday
GBP/JPY	PIA First	Sell	14:33	14:33	Intraday
USD/CHF	PIA First	Buy	14:27	14:27	Intraday
EUR/JPY	PIA First	Buy	14:26	14:26	Intraday
EUR/CHF	PIA First	Buy	14:22	14:22	Intraday
High Grade Copper	PIA First	Sell	14:19	14:19	Intraday
EUR/GBP	PIA First	Buy	14:15	14:15	Intraday
Germany 40	Autochartist	Buy	14:11	14:11	Intraday
AUD/USD	Autochartist	Sell	14:11	14:11	Short term
Germany 40	Autochartist	Buy	14:10	14:10	Intraday
Spot Gold	PIA First	Sell	13:50	13:50	Intraday
Spot Silver (5000oz)	PIA First	Buy	13:46	13:46	Intraday
Germany 40	PIA First	Buy	13:44	13:44	Intraday
AUD/USD	PIA First	Buy	13:37	13:37	Intraday
GBP/USD	PIA First	Sell	13:26	13:26	Intraday
EUR/USD	PIA First	Buy	13:18	13:18	Intraday
USD/JPY	PIA First	Buy	13:15	13:15	Intraday
France 40	PIA First	Buy	13:13	13:13	Intraday
FTSE 100	PIA First	Buy	13:07	13:07	Intraday
USD/CAD	PIA First	Buy	13:06	13:06	Intraday
AUD/JPY	PIA First	Buy	12:37	12:37	Intraday
CAD/JPY	Autochartist	Sell	12:13	12:13	Short term
Spot Silver (5000oz)	Autochartist	Sell	08:13	08:13	Short term

a Access signals from 2 providers, Autochartist and PIA First, under Signals from the menu panel

Accept agreement to see signal details

Dealing Signals is a technical analysis tool that helps you identify market trends and patterns.

Available free to all account holders, it shows a range of trading suggestions, including entry, stop and target levels; explanatory charts and expert commentary.

Dealing Signals Agreement

Dealing Signals (the "Signals") are provided by 3rd party charting administrators. The Signals run on pricing data provided by IG. By clicking I accept below you agree and accept that:

- IG makes no warranties regarding the Signals nor guarantee that the Signals service will be uninterrupted or error free.
- Pricing data displayed may be delayed and IG does not guarantee the accuracy or completeness of the data, either current or historical.
- A Signal does not constitute an offer or solicitation for, a transaction in any financial instrument.
- The Signals service does not constitute and should not be regarded as investment advice. IG provides an execution only service. You act on the Signals entirely at your own risk. Signals do not have regard to the specific objectives, financial situation or needs of any specific person who may receive it.
- In the absence of fraud, wilful default or negligence by IG, IG will not be liable for any losses, including without limitation loss of opportunity or profits, incurred by you as a result of your decision to use Signals.

I accept Cancel

This does not constitute investment advice and does not have regard to the specific needs of any person who may receive it. No warranty is given as to the accuracy or completeness of the information and any person acting on it does so entirely at their own risk.

b Click on a signal to bring up an activation box and click 'I accept' to enable signals

Wall Street **BUY**

Original Analysis 14:12
Triangle has broken through the resistance line at 29-Mar-06:00 2023 GMT. Possible bullish price movement forecast for the next day towards 32821.

Support levels
32289.2 Last support turning point of Triangle.

Latest: 32534.4
Entry: 32531.5
Stop: 32289.2
Limit: 32821

c View the signal and add its details to an order with the 'copy to order' button

Other Tools

News | **Signals** | Client Sentiment

SOURCE	DIRECTION	PUBLISHED	UPDATED
Autochartist	Buy	15:13	15:13
PIA First	Sell	13:50	13:50

a Access to signals specific to the ticker from the menu panel, under the “Signals” tab

Note: If there are no signals provided by the 2 sources (Autochartist/PIA First), nothing will be shown in this tab

Other Tools

News | Signals | **Client Sentiment**

Spot Gold (\$1) x

Spot Gold (\$1) -1.83 -0.1% H 1927.51 L 1919.84

Deal Order Alert Info

SELL 1923.41 BUY 1923.91

0.5

Size USD(\$) 1 contracts min: 1
US\$1.00 per point

Price level

Expiry Good till cancelled

Stop Normal pts away min: 1

Limit pts away

Net off Force open

Margin -

Fees and charges apply. [Learn more](#)

Place order

>>

- a** Client sentiment looks at the number of long and short trades on a particular market
- This can be accessed from the “Client Sentiment” tab under the chart
- Note: Guide on how you can use this tool here - <https://www.ig.com/us/trading-strategies/how-to-use-ig-client-sentiment-190411>